

# IRIS Custom Reports

---

DATA DICTIONARY

Immigration and Refugee Information System Guide

2018.03.22

LUTHERAN IMMIGRATION AND REFUGEE SERVICE

PROPRIETARY AND CONFIDENTIAL

## Table of Contents

Introduction .....	3
Custom Report Data Sources .....	4
Case (IRIS_CASE) .....	4
Case Transfer (IRIS_CASETRANSFEROUT) .....	8
Individual (IRIS_INDIVIDUAL) .....	9
Matching Grant (IRIS_MGCASE).....	13
Finances (IRIS_MGFINANCE).....	14
Case Notes (IRIS_CASENOTE).....	15
Job Placement Locked (IRIS_JOBPLACEMENTLOCKED) .....	16
Job Placement Checkup Locked (IRIS_JOBPLACEMENTCHECKUPLOCKED) .....	18
Cultural Orientation Assessment Case (IRIS_COACASE).....	19
Cultural Orientation Assessment Case Member (IRIS_COAMEMBER) .....	20
Co-Sponsor (IRIS_COSPONSOR).....	23
Case Member BioData - Medical (IRIS_INDIVIDUALMEDICAL).....	24
Case Member BioData – Health (IRIS_INDIVIDUALHEALTH) .....	24
Case Member BioData – Language (IRIS_INDIVIDUALLANGUAGE).....	25
Case Member BioData – Education (IRIS_INDIVIDUALEDUCATION).....	26
Case Member BioData – Employment (IRIS_INDIVIDUALEMPLOYMENT).....	27
Case BioData – Cross Reference (IRIS_CASECROSSREFERENCE).....	27
R&P Period Report Case (IRIS_RPPERIODREPORT_CASE).....	30
R&P Period Report Member (IRIS_RPPERIODREPORT_MEMBER) .....	35
Other Program Cases (IRIS_OTHERPROGRAM_CASE) .....	39
Address History (IRIS_ADDRESS_HISTORY).....	41
Assurance History (IRIS_ASSURANCEHISTORY) .....	42
Case Placement History (IRIS_CASEPLACEMENTHISTORY).....	43
Interest File (IRIS_INTERESTFILE) .....	43
Interest File link to IRIS Case (IRIS_INTERESTFILE2IRISCASE) .....	44
Interest File Case Notes (IRIS_INTERESTFILENOTE) .....	45
Interest File link to Interest File Person (IRIS_INTEREST2PRECASEPERSON).....	46
AOR (IRIS_AOR).....	48
AOR Link to IRIS Case (IRIS_AOR2IRISCASE).....	53
AOR Document Status History (IRIS_AORHISTORY).....	53



AOR Link to AOR Individuals (IRIS_AOR2PRECASEPERSON) .....	54
Other Program (IRIS_OTHERPROGRAM) .....	55
Quarterly Consultation (IRIS_QCREPORT) .....	56
Quarterly Consultation (IRIS_QCREQPARTICIPANTATTENDANCE) .....	57
Quarterly Consultation (IRIS_QCOPTINALPARTICIPANTATTENDANCE).....	57
Quarterly Consultation (IRIS_QCDISCUSSIONPOINT) .....	57
Quarterly Consultation (IRIS_QCCHALLENGEACTIONPOINT) .....	58
Quarterly Consultation (IRIS_QCCOMMUNITYENGAGEMENTEVENT) .....	58
Quarterly Consultation (IRIS_QCCOMMUNITYENGAGEMENTEVENT) .....	59
Quarterly Consultation (IRIS_REPORTHISTORY) .....	59
SQL Server Report Server Execution Log (IRIS_SSRSEXECUTIONLOG).....	59
APPENDIX A: Codes .....	61
PreCase Person Type.....	61
PreCase Document (Interest File or AOR) Status.....	61
APPENDIX B: Relationship Diagrams.....	63
Case .....	63
Individual.....	64
Matching Grant .....	65
AOR .....	66
Interest File .....	67
R&P Period Report .....	68

## Introduction

The IRIS Custom Report Data Dictionary is a reference to the data sources and fields available in the IRIS Custom Reporting tool. The data elements are identified with a description and data type characteristics.

## Custom Report Data Sources

### Case (IRIS\_CASE)

Col #	Report Element	Description	Format/Example	Data Type	Null Allowed	Max Length
1	IRISCaseGUID	32-character unique identifier for this case in the IRIS system		uniqueidentifier	No	16
2	OrgID	Unique identifier of the affiliate organization where the case is or was placed		int	Yes	4
3	Affiliate	The affiliate "short name"	Ex. AZ-Phoenix	varchar	Yes	100
4	CaseNumber	For R&P cases, the USRAP case number, for non-R&P cases, the Alien number of the primary case member	GH-123456 A-012345678	varchar	Yes	14
5	ProcessingStatus	Where in the process is the case?	Allocated, Not Assured, Assured, Scheduled to Travel, Arrived, Reconciled	varchar	Yes	50
6	CaseType	Immigration Status of case: for R&P cases, it will be "Refugee", for non-R&P cases, it will be different	Refugee, Asylee, Certain Amerasian, etc.	varchar	Yes	40
7	CasePool	The pool designated by RPC for allocation purposes.	Geo, Free, Predestined, etc	varchar	Yes	255
8	CasePriority	The category under which the case gained access to the US Refugee Resettlement Program.	P1, P2, P3, etc	char	Yes	2
9	CaseAvailabilityReason	The reason why a case is or is not available for further processing.	Denied by INS, Divorce, DNA Testing, etc	varchar	Yes	255

Col #	Report Element	Description	Format/Example	Data Type	Null Allowed	Max Length
10	CaseAvailabilityStatus	Specifies the RPC Case Availability Status of this Case.	Active, Hold, Statewide, etc	Varchar	Yes	255
11	RP	Indicates whether or not this is an R&P case	Y/N	varchar	No	1
12	MG	Indicates whether or not this case is enrolled in the Matching Grant program	Y/N	varchar	No	1
13	URM	Indicates that at least one case member has an M4 Minor Code	Y/N	varchar	No	1
14	VISAS93	Indicates that the case has a Case Priority of Visas93	Y/N	varchar	No	1
15	SIV	Indicates either that the case is an R&P case with a Case Priority of SIV, or that the case is a non-Refugee with a CaseType of SIV.	Y/N	varchar	No	1
16	Status	Case Active Status	Active or Closed	varchar	Yes	40
17	AllocationDate	Date that the R&P case was allocated	Date	datetime	No	30
18	AssuredDate	Date that the R&P case was last assured	Date	datetime	No	30
19	TargetAssuranceDate	Assurance due date	Date	datetime	No	30
20	Amended	Indicates if the last assurance was an amended one	Y/N	varchar	No	1
21	AssuranceStatus	IRIS assurance status	Requested, Not Assured, Ready to Assure, Assured	Varchar	No	50
22	ArrivalDate	Date that the R&P case arrived at the U.S. Port of Entry, or that the non-refugee case was granted legal status in the U.S. ("Eligibility Date")	Date	Datetime	No	30

Col #	Report Element	Description	Format/Example	Data Type	Null Allowed	Max Length
23	ArrivalFFY	Federal Fiscal Year calculated from the Arrival Date. Example, October 1, YYYY to September 30, YYYY.	2012, 2013, etc	int	Yes	4
24	ArrivalCY	Calendar Year of the Arrival Date	2012, 2013, etc	int	Yes	4
25	ProjectedArrival From	Projected arrival FROM date	Date	datetime	No	30
26	ProjectedArrival To	Projected arrival TO date	Date	datetime	No	30
27	ProjectedArrival Mid	Projected arrival Mid-point of ProjectedArrivalFrom and ProjectedArrivalTo	Date	datetime	No	30
28	ProFlightNumber	The number assigned by IOM to a particular movement from point of departure to the Port of Entry (POE).		varchar	Yes	20
29	TimeToArrive	Number of days from AllocationDate to USArrivalDate; if case status not arrived then value is null		int	Yes	4
30	CaseSize	Number of members in the case	Number	int	Yes	4
31	ArrAdults	Number of members who were 18 or older on their arrival date (Note: cases that have not arrived will show 0)	Number	int	No	4
32	ArrMinors	Number of members who were under 18 on their arrival date (Note: cases that have not arrived will show 0)	Number	int	No	4
33	NationalityCode	Two digit code representing the nationality of the principal applicant	"SO"	char	Yes	2

Col #	Report Element	Description	Format/Example	Data Type	Null Allowed	Max Length
34	Nationality	Full country name representing the nationality of the principal applicant	"Somalia"	varchar	Yes	255
35	Region	Region of the principal applicant	Africa, East Asia, Europe, etc	varchar	Yes	255
36	UrgencyCode	Defines levels of urgency and deadlines for assurance for cases that require expedited processing	EXP, LV1, LV2, LV3, NOR	varchar	Yes	3
37	PortOfEntry	Airport code where case first landed on U.S. soil	JFK, EWR, LAX, MIA, etc.	varchar	Yes	4
38	ProgramCode	Program Type under which the case was processed	Amerasian, Bhutanese in Nepal, Meskhetian Turks, etc.	varchar	Yes	255
39	CurrentCountry	Specifies the current location country code for Form I590 line 6.	Thailand	varchar	Yes	50
40	CurrentCountryCode	Two character country code	TH	varchar	Yes	2
41	CountryFledFrom		Burma	varchar	Yes	50
42	CountryFledFromCode	Two character country code	BM	varchar	Yes	2
43	APISentDate	Date case was sent to external system via API. Currently only used by IRC	Date	datetime	No	30
44	OrientationHour_Code	RPC cultural orientation hour code	3Days	varchar	Yes	20
45	OrientationHour	RPC cultural orientation hour definition	Completed 3 day class	varchar	Yes	255
46	MustTravelBy	The date that one or more clearances will expire; for SIV's, the date the Visa will expire.	5/22/2017	datetime	Yes	30
47	TravelStatus_Code	RPC travel status code	STO	varchar	Yes	20



Col #	Report Element	Description	Format/Example	Data Type	Null Allowed	Max Length
48	TravelStatus	RPC travel status definition	Start Over	varchar	Yes	255
49	IsTransferIn	Identifies whether or not a case was transferred in	Y/N	varchar	Yes	1
50	TransferInDate	Date case was transferred in	Date	datetime	Yes	30
51	TransferInFromRA	RA case came from	Ex: USCCB	char	Yes	4
52	TransferInReason	Reason case was transferred in		varchar(max)	Yes	
53	UNHCRCaseNumber	The UNHCR Case Number of this Case (if applicable)	KBL2017227920	varchar	Yes	30
54	PlacementCount	Number of times a case has been placed	Number	int	No	4
55	90thDay	Date of arrival plus 90 days.	For Arrival Date: 6/11/2014 90th Day: 9/8/2014	datetime	Yes	30
56	ProcessingOPE	RP arrived cases processing center	East Asia	varchar	No	50

## Case Transfer (IRIS\_CASETRANSFEROUT)

Col #	Report Element	Description	Format/Example	Data Type	Null Allowed	Max Length
1	Affiliate	The affiliate "short name"	Ex: AZ-Phoenix	varchar	Yes	100
2	CaseNumber	For R&P cases, the USRAP case number, for non-R&P cases, the Alien number of the primary case member	GH-123456 A-012345678	varchar	Yes	14
3	IRISCaseGUID	32-character unique identifier for this case in the IRIS system	Ex: e535b262-fc30-4d5f-89ff-00341cb9690f	uniqueidentifier	No	16
4	PostArrival	Indicates if the transfer was PostArrival	Y, N	varchar	No	1
5	SecondTime	Indicates if it is a second time transfer	Y, N	varchar	No	1
6	SecondTimeExplanation	Explanation of the second time transfer		varchar	Yes	255

Col #	Report Element	Description	Format/Example	Data Type	Null Allowed	Max Length
7	Status	Case Active Status	Active or Closed	varchar	Yes	40
8	TransferComments	Comments typed into the Transfer Form explaining the transfer		varchar	No	4000
9	TransferOutDate	Date the case was transferred to RPC or to another resettlement agency	Date	datetime	No	30
10	TransferOutReason	Description of the transfer reason code		nvarchar	No	-1
11	TransferOutToRA	3-4 character code representing the RPC or resettlement agency that the case was transferred to	RPC, HIAS, IRC	char	No	4
12	TransferReasonCode	Code corresponding to one of the transfer reasons on the Transfer Form	A, B, C, etc.	nvarchar	No	-1

## Individual (IRIS\_INDIVIDUAL)

Col #	Report Element	Description	Format/Example	Data Type	Null Allowed	Max Length
1	IRISCaseGUID	32-character unique identifier for this case in the IRIS system		uniqueidentifier	No	16
2	OrgID			int	Yes	4
3	CaseNumber			varchar	Yes	14
4	IndID	32-character unique identifier for this case member in the IRIS system		uniqueidentifier	No	16
5	MGCaseID	Unique identifier of the MGCase to which this member is enrolled (if applicable)		int	Yes	4
6	MG	Indicates whether or not this member is enrolled in the	Y/N	varchar	No	1

Col #	Report Element	Description	Format/Example	Data Type	Null Allowed	Max Length
		Matching Grant program				
7	Seq	Sequence Number assigned by UNHCR registration	1, 2, 8, etc.	int	Yes	4
8	Relationship	Specifies the relationship of this member to the Principal Applicant of the the case	Principal Applicant, Husband, Wife, Son, etc.	varchar	Yes	50
9	RelatCode	Code identifying the relationship of this member to the PA of the case	PA, HU, WI, SO, etc.	char	Yes	2
10	FullName	Pre-combined full name of the member	LASTNAME, Firstname Middlename	varchar	Yes	153
11	LastName			varchar	Yes	50
12	FirstName			varchar	Yes	50
13	MiddleName			varchar	Yes	50
14	LastName2			varchar	Yes	50
15	MaidenName			varchar	Yes	50
16	AlienNumber			varchar	Yes	12
17	SSN	The last four digits of the members Social Security Number	XXX-XX-1234	varchar	Yes	11
18	DOB	Birth Date		datetime	Yes	30
19	DOBest	Indicates whether or not this member's birthdate has been estimated	Y/N	char	No	1
20	BirthCity			varchar	Yes	50
21	MaritalStatus		Married, Widowed, etc.	varchar	Yes	255
22	MaritalStatusCode	Code identifying the marital status of the member	M, W, etc.	char	Yes	1
23	ArrivalAge	Age of member on their date of arrival at the U.S. Port of Entry		int	Yes	4
24	FinalDestination Airport	Member's final destination airport.	CLT, COS, CPR, etc	varchar	Yes	4

Col #	Report Element	Description	Format/Example	Data Type	Null Allowed	Max Length
25	MinorCode	For R&P case members who are under 18 years old prior to arrival, the code that designates what type of minor they are.	M1, M2, M4, etc.	char	Yes	2
26	Gender		Male, Female	varchar	Yes	255
27	GenderCode		M, F	char	No	1
28	Nationality			varchar	Yes	255
29	NationalityCode			char	Yes	2
30	Region		Africa, East Asia, Europe, etc	varchar	Yes	255
31	Religion			varchar	No	255
32	ReligionCode			char	Yes	2
33	Ethnicity			varchar	No	255
34	EthnicityCode			char	Yes	2
35	EnglishSpeaking	Indicates if one of the member's languages spoken is English	Y/N	varchar	No	1
36	EducationLevel		Secondary, Technical School, University/College, etc	varchar	Yes	255
37	MedicalStatus		Expired Medical, Externally processed Medical Check, Medical Appointment Requested, etc	varchar	Yes	255
38	EmailAddress			varchar	Yes	255
39	Address1	Latest address entered for this case member		varchar	Yes	80
40	Address2	Latest address entered for this case member		varchar	Yes	80
41	City	Latest address entered for this case member		varchar	Yes	40

Col #	Report Element	Description	Format/Example	Data Type	Null Allowed	Max Length
42	State	Latest address entered for this case member		varchar	Yes	30
43	ZipCode	Latest address entered for this case member		varchar	Yes	10
44	Phone1			varchar	Yes	20
45	Phone2			varchar	Yes	20
46	Phone3			varchar	Yes	20
47	County	U.S. County of this address		varchar	Yes	80
48	Affiliate	The affiliate "short name".	Ex. AZ-Phoenix	varchar	Yes	100
49	AgeRange	Based on age of individual at date of arrival. If not yet arrived, the age range is based on individual's age as of current date.	0-5 6-17 18-64 65 and above	varchar	Yes	12
50	BirthCity	City of birth	Jowhar	varchar	Yes	50
51	BirthState	State of birth	Middle Shabelle	varchar	Yes	30
52	BirthCountry	Country of birth	Somalia	varchar	Yes	50
53	BirthCountryCode	2 character country code	SO	varchar	Yes	2
54	CurrentLocation	The current location (place) of this Individual. In the IRIS database the field is referred to as RefugeeLocation. In the User Interface it is labeled Current Location.	Manila	varchar	Yes	50
55	Employable	Yes or no value indicating employability from the MG enrollment form.  Also, value is Yes if individual has a job when the MG 120 or	Yes, No	varchar	Yes	3

Col #	Report Element	Description	Format/Example	Data Type	Null Allowed	Max Length
		180 day report is submitted.				
56	Remark	Any additional RPC comment text regarding this Individual.	CASE PROCESSED AS POST-ARRIVAL FY15 Visa expiration is 15JAN2015.  Ethnicity listed as HISPANIC	varchar	Yes	6000

## Matching Grant (IRIS\_MGCASE)

Col #	Report Element	Description	Format/Example	Data Type	Null Allowed	Max Length
1	MGCaseID	Unique identifier of the MGCase to which this member is enrolled (if applicable)		int	No	4
2	IRISCaseGUID	32-character unique identifier for this case in the IRIS system		uniqueidentifier	No	16
3	OrgID			int	Yes	4
4	Affiliate	The affiliate "short name"	Ex. AZ-Phoenix	varchar	Yes	100
5	CaseNumber	Concatenation of Prefix Code, Number and Suffix		varchar	No	12
6	EligibilityDate	Date that the R&P case arrived at the U.S. Port of Entry, or that the non-refugee case was granted legal status in the U.S.	Date	datetime	Yes	30

Col #	Report Element	Description	Format/Example	Data Type	Null Allowed	Max Length
		("Eligibility Date")				
7	MGEnrollmentDate	Date that the R&P or non-refugee case was enrolled in MG program	Date	datetime	Yes	30
8	ReportingYear		Ex. 2016	Int	Yes	4
9	MG120DayStatus	Display reference values from MG Status (Name)	Ex. 11	varchar	Yes	50
10	120 <sup>th</sup> Day		Date	datetime	Yes	30
11	120Submitted		Date	datetime	Yes	30
12	MG120DayComments			varchar	Yes	2000
13	120DayCompleted			tinyint	Yes	1
12	MG180DayStatus	Display reference values from MG Status (Name)	Ex. 22	varchar	Yes	50
13	180 <sup>th</sup> Day		Date	datetime	Yes	30
14	180Submitted		Date	datetime	Yes	30
15	MG180DayComments			varchar	Yes	2000
16	180DayCompleted			tinyint	Yes	1
17	UpdateDate		Date	datetime	Yes	30
18	UpdateUserID	Pre-combined full name of the user	Lastname, Firstname Middlename	varchar	Yes	153

## Finances (IRIS\_MGFINANCE)

Col #	Report Element	Description	Format/Example	Data Type	Null Allowed	Max Length
1	MGExpenseID	Unique identifier for MG Finances		uniqueidentifier	No	4

Col #	Report Element	Description	Format/Example	Data Type	Null Allowed	Max Length
2	MGCaseID	Unique identifier of the MGCase to which this member is enrolled (if applicable)		int	Yes	4
3	OrgID			int	Yes	4
4	Affiliate	The affiliate "short name"	Ex. AZ-Phoenix	varchar	Yes	100
5	Payee	Combined full name of the donor/payee		varchar	Yes	150
6	EntryDate	Entry date for the finance transaction	Date	datetime	Yes	30
7	Category	Display reference values for MG Expense Item ID	Ex. Case Management	varchar	Yes	50
8	ExpenseType	Display reference values from MG Expense Value Type ID	Ex. Match Cash	varchar	Yes	50
9	Amount	Display cost for each expense transaction	Ex. 6.10	money	Yes	

## Case Notes (IRIS\_CASENOTE)

Col #	Report Element	Description	Format/Example	Data Type	Null Allowed	Max Length
1	CaseNoteID	Unique identifier for case note		int	No	
2	MGCaseID	Unique identifier of the MGCase to which this member is enrolled (if applicable)		int	Yes	4
3	IRISCaseGUID	32-character unique identifier for this case in the IRIS system		uniqueidentifier	Yes	16
4	CaseNumber			varchar	Yes	14
5	OrgID			int	Yes	4
6	Affiliate	The affiliate "short name"	Ex. AZ-Phoenix	varchar	Yes	100
7	NoteDate		Date	datetime	Yes	30



Col #	Report Element	Description	Format/Example	Data Type	Null Allowed	Max Length
8	NoteSummary	Short Summary		varchar	Yes	100
9	NoteDescription			varchar(max)	Yes	
10	NoteType	Display reference values from Case Note Type (Name)	Ex. R&P, MG, Other, Case Return, State Program, Other Program	varchar	Yes	50
11	ModeType	Display reference values from Case Mode Type (Name)	Ex. Phone, Home Visit, Office Visit, Other	varchar	Yes	50
12	Medical	Contains restricted Medical Information	Ex. Yes	tinyint	Yes	1
13	CaseWorker	Case Worker Name		varchar	Yes	50
14	UserGroup	Display notes created by Affiliate/Volag	Ex. A = Affiliate, V = Volag	char	Yes	1
15	AffiliateViewable	Notes visibility to Affiliate. Notes won't be displayed for affiliates if Affiliate Viewable = 'No'	Ex. Yes	tinychar	Yes	1
16	Draft	Display Draft notes that are not yet saved		tinychar	Yes	1
17	ProgramID	Display reference values from Program List (Name)	Ex. Preferred Communities	varchar	Yes	50
18	Pre-Arrival	Display notes for pre-arrival	Ex. Other	tinychar	Yes	1

## Job Placement Locked (IRIS\_JOBPLACEMENTLOCKED)

Col #	Report Element	Description	Format/Example	Data Type	Null Allowed	Max Length
1	JobPlacementLockedID	Unique identifier for job placement		int	No	8
2	IRISCaseGUID	32-character unique identifier for this case in the IRIS system		uniqueidentifier	Yes	16

Col #	Report Element	Description	Format/Example	Data Type	Null Allowed	Max Length
3	MGCaseID	Unique identifier of the MGCase to which this member is enrolled (if applicable)		int	Yes	4
4	CaseNumber			varchar	Yes	14
5	IndID	32-character unique identifier for this case member in the IRIS system		uniqueidentifier	Yes	16
6	OrgID			int	Yes	4
7	Affiliate	The affiliate "short name"	Ex. AZ-Phoenix	varchar	Yes	100
8	EmployerName		Ex. Chipotle	varchar	Yes	100
9	EmploymentDescription			varchar	Yes	255
10	Employable	Display assigned member employment status	Ex. Yes	tinyint	Yes	1
11	Out-migrated	Display if assigned member have been out-migrated	Ex. No	tinyint	Yes	1
12	MemberName	Concatenation of full name of the member	Lastname, Firstname Middlename	varchar	Yes	153
13	EmploymentStartDate			datetime	Yes	30
14	EmploymentEndDate			datetime	Yes	30
15	EmploymentEndReason			varchar	Yes	2000
16	Benefits	Display Employment	Ex. Yes	tinyint	Yes	1

Col #	Report Element	Description	Format/Example	Data Type	Null Allowed	Max Length
		Benefits (if applicable)				
17	BenefitsStartDate	Display Employment Benefits = 'Y'		datetime	Yes	30
18	HourlyWage		Ex. 8.00	money	Yes	2
19	HoursPerWeek		Ex. 40	tinyint	Yes	2
20	ReportType	Display Report Type i.e. 120 or 180	Ex. 120	Varchar	Yes	20
21	UseonMG1	Display if it is used on MG1	Ex. 0	tinyint	Yes	1

## Job Placement Checkup Locked (IRIS\_JOBPLACEMENTCHECKUPLOCKED)

Col #	Report Element	Description	Format/Example	Data Type	Null Allowed	Max Length
1	CheckupID	Unique identifier for job placement check up		int	No	8
2	JobPlacementLockedID	Unique identifier for job placement		Int	Yes	8
3	EmployerDate			datetime	Yes	30
4	EmployerResult	Display Employer Outcome		varchar	Yes	2000
5	RefugeeDate			datetime	Yes	30
6	RefugeeResult	Display Refugee Outcome		varchar	Yes	2000
7	CheckupType		Ex. 120/180	int	Yes	3

## Cultural Orientation Assessment Case (IRIS\_COACASE)

Col #	Report Element	Description	Format/Example	Data Type	Null Allowed	MaxLength
1	IRISCaseGUID	32-character unique identifier for this case in the IRIS system		unique identifier	No	16
2	CaseNumber			varchar	Yes	14
3	ConfirmedArrivalDate		2/15/2016	datetime	Yes	8
4	OrgID	Unique identifier of the affiliate organization where the case is or was placed	1, 2, 3	int	Yes	4
5	Affiliate	The affiliate "short name".	Ex. AZ-Phoenix	varchar	Yes	10
6	AdultCount	Number of adults on the case		int	Yes	4
7	Q1	Did all eligible adult members of the case participate in cultural orientation	Yes/No	varchar	No	3
8	Q2	Did all eligible adult members of the case participate in cultural orientation?	Yes/No	varchar	No	3
9	Q3	Were written materials in an appropriate language (to the extent practical) covering all required CO topics made available to the refugee upon arrival?	Yes/No	varchar	No	3
10	Comments			varchar	Yes	-1
11	90thDay	90 <sup>th</sup> day from the case's arrival date		datetime	Yes	8
12	StatusDate	Date of the last status change for the form	###/###/###	datetime	Yes	8
13	Status	Status of the form	Pending, Saved, Submitted	varchar	No	9
14	UserName	First and Last Name of the IRIS user that last changed the data		varchar	Yes	40

## Cultural Orientation Assessment Case Member (IRIS\_COAMEMBER)

Col #	Report Name	Description	Format/Example	Data Type	Null Allowed	Max Length
1	IRISCaseGUID	32-character unique identifier for this case in the IRIS system		uniqueidentifier	0	16
2	IndID	32-character unique identifier for this case member in the IRIS system		uniqueidentifier	0	16
3	OrgID	Unique identifier of the affiliate organization where the case is or was placed		int	1	4
4	Affiliate	The affiliate "short name".	Ex. AZ-Phoenix	varchar	1	100
5	CaseNumber			varchar	1	14
6	AlienNumber		123456789	varchar	1	12
7	FullName			varchar	1	153
8	ArrivalDate	Case's date of arrival		datetime	1	8
9	NotAdministered	Indicates if the assessment was not taken	Yes/No	varchar	0	1
10	AssessmentDate	Date the assessment was taken		datetime	1	8
11	Q1	What is one reason why it is important for refugees to learn English? (1 point)	Correct / Incorrect	varchar	0	9
12	Q2a	Please write your address and telephone number in English. (You may copy this information from something you carry with you.)  Address	Correct / Incorrect	varchar	0	9
13	Q2b	Please write your address and telephone number in English. (You may copy this information from something you carry with you.)  Telephone	Correct / Incorrect	varchar	0	9
14	Q3a	What are <u>two</u> services provided by your local resettlement agency that help refugees resettle or adjust to life in the US? Be sure to name two specific services that you know your agency provides.	Correct / Incorrect	varchar	0	9
15	Q3b	What are <u>two</u> services provided by your local resettlement agency that help refugees resettle or adjust to life in the	Correct / Incorrect	varchar	0	9

Col #	Report Name	Description	Format/Example	Data Type	Null Allowed	Max Length
		US? Be sure to name two specific services that you know your agency provides.				
16	Q4a	Your chest or head hurts	Correct / Incorrect	varchar	0	9
17	Q4b	You have a runny nose	Correct / Incorrect	varchar	0	9
18	Q4c	You have an earache for three days	Correct / Incorrect	varchar	0	9
19	Q4d	You have a small cut on your finger	Correct / Incorrect	varchar	0	9
20	Q4e	You think you have broken your ankle	Correct / Incorrect	varchar	0	9
21	Q4f	You have a big rash on your back	Correct / Incorrect	varchar	0	9
22	Q5	If you were at the hospital and needed an interpreter, what would you say in English or do to ask for one?	Correct / Incorrect	varchar	0	9
23	Q6	Joseph has been in the United States for several months, and his initial cash assistance is about to end. How will he get money to pay his bills? (1 point)	Correct / Incorrect	varchar	0	9
24	Q7a	What are two steps that a refugee can take to become employed?	Correct / Incorrect	varchar	0	9
25	Q7b	What are two steps that a refugee can take to become employed?	Correct / Incorrect	varchar	0	9
26	Q8	Imagine a friend is staying with you at your home. Write him or her a note (or draw a map) explaining how to get from your home to the nearest grocery store.	Correct / Incorrect	varchar	0	9
27	Q9	What is one thing that might happen if you or your family members do not pay your rent?	Correct / Incorrect	varchar	0	9
28	Q10a	What are three things you should do to be safe in your home? (all 3 correct = 1 point; 1-2 correct = 0.5 point; 0 correct = 0 points)	Correct / Incorrect	varchar	0	9
29	Q10b	What are three things you should do to be safe in your home? (all 3 correct = 1 point; 1-2 correct = 0.5 point; 0 correct = 0 points)	Correct / Incorrect	varchar	0	9

Col #	Report Name	Description	Format/Example	Data Type	Null Allowed	Max Length
30	Q10c	What are three things you should do to be safe in your home? (all 3 correct = 1 point; 1-2 correct = 0.5 point; 0 correct = 0 points)	Correct / Incorrect	varchar	0	9
31	Q11a	Imagine you are helping a newly-arrived refugee learn to use the local transportation system (buses or subway). What are two specific things you would tell or show him or her in order to take the bus or subway?	Correct / Incorrect	varchar	0	9
32	Q11b	Imagine you are helping a newly-arrived refugee learn to use the local transportation system (buses or subway). What are two specific things you would tell or show him or her in order to take the bus or subway?	Correct / Incorrect	varchar	0	9
33	Comments			varchar	1	-1
34	Score	Score is the sum of correct responses using the scoring criteria of the form	0-11	numeric	1	9
35	Percentage	Score divided by 11	100	decimal	1	9
36	90thDay	90 days from the date of arrival		datetime	1	8
37	AssessmentAfter90th	Flag indicating if the assessment was after the 90 <sup>th</sup> day		varchar	0	1
38	StatusDate	Date of the last status change of the form		datetime	1	8
39	Status	Status of the form	Pending, Saved, Submitted	varchar	0	9
40	UserName	Name of the IRIS user who last changed the data		varchar	1	40

## Co-Sponsor (IRIS\_COSPONSOR)

The co-sponsor data source lists all co-sponsors and the associated cases. It is possible for a co-sponsor to have never been associated with a case. In that scenario, the Organization field would have a value but the IRISCaseGUID would be blank. Also note, it is possible for a co-sponsor to have multiple cases.

Col #	Report Element	Description	Format/Example	Data Type	Null Allowed	Max Length
1	Organization	Name of the co-sponsor organization	St. Peters	varchar	1	50
2	ContactFirstName			varchar	1	40
3	ContactMiddleName			varchar	1	40
4	ContactLastName			varchar	1	40
5	Address1			varchar	1	80
6	Address2			varchar	1	80
7	City			varchar	1	40
8	State			char	1	2
9	ZipCode			varchar	1	10
10	Phone			varchar	1	15
11	Fax			varchar	1	15
12	MoreThanFifty	Indicates if the co-sponsor is more than 50 miles from the case	Y, N	varchar	1	1
13	Denomination	Denomination of the co-sponsor	Lutheran Church	varchar	1	255
14	ContactEmail			varchar	1	255
15	Cell	Contact mobile phone number		varchar	1	15
16	IsActive			varchar	1	1
17	IRISCaseGUID	Unique identifier for the case	W4B79B21-798F-4643-B241-0740158FCE19	uniqueidentifier	1	16
18	CaseNumber		EG-123456	varchar	1	14



Col #	Report Element	Description	Format/Example	Data Type	Null Allowed	Max Length
19	OrgID	Unique identifier for the affiliate	90	int	1	4
20	Affiliate	Name of the affiliate		varchar	1	100
21	CaseComments			varchar	1	4000
22	PrimaryCoSponsor	Indicates if this is the primary co-sponsor	Y, N	varchar	0	1
23	UpdateDate	Date record was last updated	1/1/2010	datetime	1	8
24	UpdateUser	IRIS user who last updated the record	Smith, John	varchar	0	102

## Case Member BioData - Medical (IRIS\_INDIVIDUALMEDICAL)

Col #	Report Element	Description	Format/Example	Data Type	Null Allowed	Max Length
1	IndID	32-character unique identifier for this case member in the IRIS system		uniqueidentifier	No	16
2	OrgID	Unique identifier of the affiliate organization where the case is or was placed		int	Yes	4
3	Affiliate	The affiliate "short name".		varchar	Yes	100
4	MedicalStatus	RPC Medical Status		varchar	Yes	255
5	ClassAMedicalCond	Yes or No value to indicate Class A Medical Condition	Yes, No	varchar	No	3

## Case Member BioData – Health (IRIS\_INDIVIDUALHEALTH)

Col #	Report Element	Description	Format/Example	Data Type	Null Allowed	Max Length
1	IndID	32-character unique identifier for this case member in the IRIS system		uniqueidentifier	No	16
2	OrgID	Unique identifier of the affiliate organization where the case is or was placed		int	Yes	4
3	Affiliate	The affiliate "short name".		varchar	Yes	100
4	DataSourceName	The RPC Medical Data Source Code  Observed = Observed by caseworker OF-157 = Medical Exam Results Form Other = Source other than those listed Self Reported = Self-reported during interview or on Form	OF-157	varchar	Yes	20
5	DataSourceDate	Date of the data source		datetime	Yes	8
6	Treatment			varchar	Yes	255
7	TreatmentUrgency		Immediate/Urgent	varchar	Yes	255
8	Comments			varchar	Yes	6000
9	MedicalCondition	General Health	Disease/Illness	varchar	Yes	255

### Case Member BioData – Language (IRIS\_INDIVIDUALLANGUAGE)

Col #	Report Element	Description	Format/Example	Data Type	Null Allowed	Max Length
1	IndID	32-character unique identifier for this case member in the IRIS system		uniqueidentifier	No	16

2	OrgID	Unique identifier of the affiliate organization where the case is or was placed		int	Yes	4
3	Affiliate	The affiliate "short name".		varchar	Yes	100
4	Language	Thai		varchar	Yes	255
5	ProficiencyLevel_Read			varchar	Yes	255
6	ProficiencyLevel_Write			varchar	Yes	255
7	ProficiencyLevel_Speak			varchar	Yes	255
8	NativeLanguage	Yes, No		varchar	No	3
9	Comments			varchar	Yes	6000

## Case Member BioData – Education (IRIS\_INDIVIDUALEDUCATION)

Col #	Report Element	Description	Format/Example	Data Type	Null Allowed	Max Length
1	IndID	32-character unique identifier for this case member in the IRIS system		uniqueidentifier	No	16
2	OrgID	Unique identifier of the affiliate organization where the case is or was placed		int	Yes	4
3	Affiliate	The affiliate "short name".		varchar	Yes	100
4	SchoolName			varchar	Yes	50
5	StartDate	1/1/2011		datetime	Yes	8
6	EndDate	5/1/2015		datetime	Yes	8
7	SchoolAddress			varchar	Yes	255
8	Comments			varchar	Yes	6000
9	StudyField			varchar	Yes	50
10	EducationDegree	Bachelor of Arts		varchar	Yes	255

Col #	Report Element	Description	Format/Example	Data Type	Null Allowed	Max Length
11	EducationLevel	Technical School		varchar	Yes	255
12	Country	Croatia		varchar	Yes	50

### Case Member BioData – Employment (IRIS\_INDIVIDUALEMPLOYMENT)

Col #	Report Element	Description	Format/Example	Data Type	Null Allowed	Max Length
1	IndID	32-character unique identifier for this case member in the IRIS system		uniqueidentifier	No	16
2	OrgID	Unique identifier of the affiliate organization where the case is or was placed		int	Yes	4
3	Affiliate	The affiliate "short name".		varchar	Yes	100
4	Occupation	Radio Technician		varchar	Yes	255
5	StartDate	1/1/2010		datetime	Yes	8
6	EndDate	5/1/2015		datetime	Yes	8
7	Employer			varchar	Yes	255
8	EmploymentType	Record of a Skill		varchar	Yes	255
9	Country	Croatia		varchar	Yes	50

### Case BioData – Cross Reference (IRIS\_CASECROSSREFERENCE)

Col #	Report Element	Description	Format/Example	Data Type	Null Allowed	Max Length
1	IRISCaseGUID	For the case with the cross reference (cross		uniqueidentifier	No	16

Col #	Report Element	Description	Format/Example	Data Type	Null Allowed	Max Length
		reference FROM), the 32-character unique identifier for this case in the IRIS system				
2	OrgID	Unique identifier of the affiliate organization where the case is or was placed	11	int	Yes	4
3	Affiliate	The affiliate "short name".	AZ-Phoenix	varchar	Yes	100
4	IRISCaseGUIDTo	For the case cross referenced to, the 32-character unique identifier for the reference case in the IRIS system	Null (blank) if the case is not in IRIS.	uniqueidentifier	Yes	16
5	RPC_CaseGUID	Unique identifier in the RPC WRAPS database of the case cross referenced to	Null if the case is in IRIS. Otherwise, the RPC_CaseGUID is displayed.	uniqueidentifier	Yes	16
6	Case_PrefixCode	WRAPS Case Prefix of the case cross referenced to	TZ	char	Yes	2
7	Case_Number	WRAPS Case Number of the case cross referenced to	654321	varchar	Yes	9
8	Case_Suffix	WRAPS Case Suffix of the	B	char	Yes	1

Col #	Report Element	Description	Format/Example	Data Type	Null Allowed	Max Length
		case cross referenced to				
9	SplitDate		1/1/2010	datetime	Yes	8
10	CCR_Type	Cross reference type	Hard Split	varchar	Yes	255
11	RelationshipTypeFromPA	FROM case relationship to PA of the TO case	Daughter	varchar	Yes	50
12	RelationshipTypeToPA	TO case relationship to PA of the FROM case	Brother	varchar	Yes	50
13	SplitReason	Comment explaining reason for split		varchar	Yes	4000
14	LastUpdateDate	Date record was last updated	1/1/2010	datetime	Yes	8
15	UpdateUserID			int	Yes	4
16	LastUpdatedBy	IRIS user who made the last update		varchar	No	102
17	Ind_FirstName	Name of the PA for the case cross referenced TO	Paul	varchar	Yes	50
18	Ind_MiddleName		Jacob	varchar	Yes	50
19	Ind_Surname		Smith	varchar	Yes	50
20	Ind_SecondSurname			varchar	Yes	50
21	Case_SizeTo	Case size of the case cross referenced to	3	int	Yes	4
22	CaseStatus		ARR	varchar	Yes	3
23	CaseStatusDate		5/1/2015	datetime	Yes	8
24	ArrivalDate	ArrivalDate of the case being cross referenced TO.	7/4/1999	datetime	Yes	8

## R&amp;P Period Report Case (IRIS\_RPPERIODREPORT\_CASE)

Col #	Report Element	Description	Format/Example	Data Type	Null Allowed	Max Length
1	IRISCaseGUID	32-character unique identifier for this case in the IRIS system		uniqueidentifier	No	16
2	OrgID	Unique identifier of the affiliate organization where the case is or was placed		int	Yes	4
3	Affiliate	The affiliate "short name"	Ex. AZ-Phoenix	varchar	Yes	100
4	RPCSendDate	Date R&P Period Report was sent to RPC	2/1/2012	datetime	Yes	8
5	ArrivalDate	Date that the R&P case arrived at the U.S. Port of Entry, or that the non-refugee case was granted legal status in the U.S. ("Eligibility Date")	2016-06-14 09:15:00.000	datetime	Yes	8
6	90thDay	90 <sup>th</sup> day from the case's arrival date		datetime	Yes	8
7	LastSubmitDate	Date of last RP report submitted		datetime	Yes	8

Col #	Report Element	Description	Format/Example	Data Type	Null Allowed	Max Length
8	LastAcceptDate	Date of last RP report accepted		datetime	Yes	8
9	LastCorrectionsNeededDate	Date of last RP report sent for corrections needed		datetime	Yes	8
10	CaseOutmigrated	Has the entire case out-migrated?	0 = False 1 = True	tinyint	Yes	1
11	OutMigrateDate	Out-migration Date	2/1/2012	datetime	Yes	8
12	AddressType		Address Unknown Deceased Moved out of country Use last address entered	varchar	No	24
13	BNProvided	Have all required basic needs and core services been provided in accordance with the Cooperative Agreement?	0 = False (No) 1 = True (Yes)	tinyint	Yes	1
14	BNAirportPickup	Airport Pick-up Provided	0 = Provided 1 = Not Provided	tinyint	Yes	1
15	BNHousing	Housing Provided	0 = Provided 1 = Not Provided	tinyint	Yes	1
16	BNFurnishings	Furnishings Provided	0 = Provided 1 = Not Provided	tinyint	Yes	1
17	BNFood	Food Provided	0 = Provided 1 = Not Provided	tinyint	Yes	1
18	BNClothing	Clothing Provided	0 = Provided 1 = Not Provided	tinyint	Yes	1



Col #	Report Element	Description	Format/Example	Data Type	Null Allowed	Max Length
19	BNPocketMoney	Pocket Money Provided	0 = Provided 1 = Not Provided	tinyint	Yes	1
20	BNIntake	Intake Provided	0 = Provided 1 = Not Provided	tinyint	Yes	1
21	BNHealth	Health Provided	0 = Provided 1 = Not Provided	tinyint	Yes	1
22	BNSafety	Safety Provided	0 = Provided 1 = Not Provided	tinyint	Yes	1
23	BNOrientation	Orientation Provided	0 = Provided 1 = Not Provided	tinyint	Yes	1
24	BNSelectiveService	Selective Service Provided	0 = Provided 1 = Not Provided	tinyint	Yes	1
25	BNSocialSecurityCard	Assistance Enrolling in Social Security Card Provided	0 = Provided 1 = Not Provided	tinyint	Yes	1
26	BNCash	Cash Provided	0 = Provided 1 = Not Provided	tinyint	Yes	1
27	BNMedical	Assistance Enrolling in Medical Provided	0 = Provided 1 = Not Provided	tinyint	Yes	1
28	BNFoodStamps	Assistance Enrolling in Food Stamps Provided	0 = Provided 1 = Not Provided	tinyint	Yes	1
29	BNSchoolEnrollment	Assistance Enrolling in School (minors) Provided	0 = Provided 1 = Not Provided	tinyint	Yes	1
30	BNESL	Assistance Enrolling in ESL (adults) Provided	0 = Provided 1 = Not Provided	tinyint	Yes	1
31	BNEmploymentService	Assistance Enrolling in Employment Service Provided	0 = Provided 1 = Not Provided	tinyint	Yes	1

Col #	Report Element	Description	Format/Example	Data Type	Null Allowed	Max Length
32	BNOther	Assistance Enrolling in Other services, as appropriate Provided	0 = Provided 1 = Not Provided	tinyint	Yes	1
33	BNTransportation	Transportation Provided	0 = Provided 1 = Not Provided	tinyint	Yes	1
34	BNHomeVisits	Home Visits Provided	0 = Provided 1 = Not Provided	tinyint	Yes	1
35	BNResettlementPlan	Resettlement Plan Provided	0 = Provided 1 = Not Provided	tinyint	Yes	1
36	BNHealthScreening	Health Screening Provided	0 = Provided 1 = Not Provided	tinyint	Yes	1
37	BNMinorFollowUp	Minor Follow Up Provided	0 = Provided 1 = Not Provided	tinyint	Yes	1
38	CommentsCoreServices	Comments regarding core services provided	0 = False 1 = True	nvarchar	Yes	8000
39	IncEmployment	Sources of Income - Employment	0 = False 1 = True	tinyint	Yes	1
40	IncOtherNonGov	Sources of Income - Other non-government source	0 = False 1 = True	tinyint	Yes	1
41	IncAssets	Sources of Income - Relative to personal assets	0 = False 1 = True	tinyint	Yes	1
42	IncGovCashTANF	Sources of Income - Government cash assistance: TANF	0 = False 1 = True	tinyint	Yes	1
43	IncGovCashRCA	Sources of Income - Government cash	0 = False 1 = True	tinyint	Yes	1

Col #	Report Element	Description	Format/Example	Data Type	Null Allowed	Max Length
		assistance: RCA				
44	IncGovCashMG	Sources of Income - Government cash assistance: MG	0 = False 1 = True	tinyint	Yes	1
45	IncGovCashSSI	Sources of Income - Government cash assistance: SSI	0 = False 1 = True	tinyint	Yes	1
46	IncGovCashOther	Sources of Income - Government cash assistance: Other	0 = False 1 = True	tinyint	Yes	1
47	IncExceedExpenses	Does household income exceed expenses?	0 = False 1 = True	tinyint	Yes	1
48	ExpCovered	Can refugee identify source(s) of household income and expenses after R&P assistance ends?	0 = False 1 = True	tinyint	Yes	1
49	RPCashProvided	Amount of R&P cash provided to family	\$1,000.00	money	Yes	8
50	RPFundsSpent	Amount of R&P funds spent on behalf of family	\$25.00	money	Yes	8
51	TotalRPFundsDispersed	Total R&P funds disbursed	\$1,025.00	money	Yes	8

Col #	Report Element	Description	Format/Example	Data Type	Null Allowed	Max Length
52	AmountNotDisbursedComment	Comment regarding funds not dispursed		varchar	Yes	4000
53	Status	Status of the R&P Period Report	Accepted Pending Submitted	varchar	No	18
54	UpdateDate	Date of Last Update	1/1/2011	datetime	Yes	8
55	UpdateUser	IRIS user that made last update	VIVIAN WELCH	varchar	No	101
56	Address1	PA address 1	720 Main St	varchar	Yes	80
57	Address2	PA address 2		varchar	Yes	80
58	City	PA city	Carrollton	varchar	Yes	40
59	State	PA state	North Dakota	varchar	Yes	40
60	PostalCode	PA postal code	50806	varchar	Yes	10
61	County	PA County	Ramsey	varchar	Yes	80
62	StateProvinceCode	PA State	ND	varchar	Yes	30

## R&P Period Report Member (IRIS\_RPPERIODREPORT\_MEMBER)

Col #	Report Element	Description	Format/Example	Data Type	Null Allowed	Max Length
1	IndID	32-character unique identifier for this case member in the IRIS system		uniqueidentifier	No	16
2	IRISCaseGUID	32-character unique identifier for this case in the IRIS system		uniqueidentifier	Yes	16

Col #	Report Element	Description	Format/Example	Data Type	Null Allowed	Max Length
3	SSN	The last four digits of the members Social Security Number	XXX-XX-1234	varchar	Yes	11
4	Outmigrated	Has the individual out-migrated?	0 = False 1 = True	tinyint	Yes	1
5	OutMigrateDate	Date individual outmigrated	1/1/2010	datetime	Yes	8
6	AddressType		Address Unknown Deceased Moved out of country Use last address entered	varchar	No	24
7	EmploymentExempt	Is this member exempt from employment?	0 = False 1 = True	tinyint	Yes	1
8	EmploymentExemption_CareGiver	Employment exempt reason: care giver	0 = False 1 = True	tinyint	Yes	1
9	EmploymentExemption_Medical	Employment exempt reason: medical	0 = False 1 = True	tinyint	Yes	1
10	EmploymentExemption_Over65	Employment exempt reason: over 65	0 = False 1 = True	tinyint	Yes	1
11	EmploymentExemption_Under18	Employment exempt reason: under 18	0 = False 1 = True	tinyint	Yes	1
12	Employed	Is this member employed?	0 = False 1 = True	tinyint	Yes	1

Col #	Report Element	Description	Format/Example	Data Type	Null Allowed	Max Length
13	EnrolledInSchool	Is the minor enrolled in school?	0=No 1=Yes 2=N/A	tinyint	Yes	1
14	UnderSchoolAge	If "No", then is the minor under the school age requirement?	0 = False 1 = True	tinyint	Yes	1
15	EnrolledInESL	Is the adult enrolled in school or an English language program?	0=No 1=Yes 2=N/A	tinyint	Yes	1
16	ESL_Fluent	Reason not enrolled in school or ESL: Client speaks fluent English	0 = False 1 = True	tinyint	Yes	1
17	ESL_Assisted	Reason not enrolled in school or ESL: Client was referred and assisted but chose not to enroll	0 = False 1 = True	tinyint	Yes	1
18	ESL_Waiting	Reason not enrolled in school or ESL: Available classes are currently full; waiting for next enrollment period	0 = False 1 = True	tinyint	Yes	1

Col #	Report Element	Description	Format/Example	Data Type	Null Allowed	Max Length
19	ESL_ScheduleUncompatible	Reason not enrolled in school or ESL: ESL schedule is not compatible with work schedule	0 = False 1 = True	tinyint	Yes	1
20	ESL_ChildcareUnavail	Reason not enrolled in school or ESL: Childcare currently unavailable	0 = False 1 = True	tinyint	Yes	1
21	ESL_Other	Reason not enrolled in school or ESL: Other	0 = False 1 = True	tinyint	Yes	1
22	EnrolledInSocialServices	Enrolled in on-going services?	0 = False 1 = True	tinyint	Yes	1
23	SSCaseManagement	Enrolled in - Case Management	0 = False 1 = True	tinyint	Yes	1
24	SSEmploymentServices	Enrolled in - Employment Services	0 = False 1 = True	tinyint	Yes	1
25	SSFoodAssistance	Enrolled in - Food Assistance	0 = False 1 = True	tinyint	Yes	1
26	SSElderlyPrograms	Enrolled in - Elderly Programs	0 = False 1 = True	tinyint	Yes	1
27	SSYouthPrograms	Enrolled in - Youth/After-school Programs	0 = False 1 = True	tinyint	Yes	1
28	SSDayCarePrograms	Enrolled in - Day Care Programs	0 = False 1 = True	tinyint	Yes	1
29	SSMentalHealthServices	Enrolled in - Mental	0 = False 1 = True	tinyint	Yes	1

Col #	Report Element	Description	Format/Example	Data Type	Null Allowed	Max Length
		Health Services				
30	SSPhysicalHealthServices	Enrolled in - Physical Health Services	0 = False 1 = True	tinyint	Yes	1
31	NoSS_SelfSuff	If "No", is the member fully self-sufficient at the Yes No close of the R&P period?	0 = No 1 = Yes	tinyint	Yes	1
32	Status	Status of the R&P Period Report	Accepted Pending Submitted	varchar	No	18
33	UpdateDate	Date of Last Update	1/1/2011	datetime	Yes	8
34	UpdateUser	IRIS user that made last update	VIVIAN WELCH	varchar	No	101
35	Address1	Case member address 1	720 Main St	varchar	Yes	80
36	Address2	Case member address 2		varchar	Yes	80
37	City	Case member city	Carrollton	varchar	Yes	40
38	State	Case member state	North Dakota	varchar	Yes	40
39	PostalCode	Case member postal code	50806	varchar	Yes	10
40	County	Case member county	Ramsey	varchar	Yes	80

### Other Program Cases (IRIS\_OTHERPROGRAM\_CASE)

All cases in an IRIS "Other Program"



Col #	Report Element	Description	Format/Example	Data Type	Null Allowed	Max Length
1	IRISCaseToProgramOid	Unique identifier for this record	190	int	No	4
2	ProgramID	Unique identifier of the Program record		int	No	4
3	IRISCaseGUID	32-character unique identifier for this case in the IRIS system		uniqueidentifier	No	16
4	OrgID	Agency or Affiliate IRIS unique identifier		int	Yes	4
5	Affiliate	Affiliate short name	WA-Spokane	varchar	Yes	100
6	ArrivalDate	Date that the R&P case arrived at the U.S. Port of Entry, or that the non-refugee case was granted legal status in the U.S. ("Eligibility Date")	2016-06-14 09:15:00.000	datetime	Yes	8
7	CaseNumber	For R&P cases, the USRAP case number, for non-R&P cases, the Alien number of the primary case member	AB-123456	varchar	Yes	32
8	ProgramName	Name of the Program		varchar	Yes	50
9	ProgramAbbreviation	Abbreviated Program name		char	Yes	4
10	StartDate	Program start date		datetime	Yes	8
11	EndDate	Program End Date		datetime	Yes	8

Col #	Report Element	Description	Format/Example	Data Type	Null Allowed	Max Length
12	UpdateUserName	IRIS user that last updated the record	DIANNE REYNOLDS	varchar	No	101
13	CreateDate	Date record was created		datetime	Yes	8
14	UpdateDate	Date record was last updated		datetime	Yes	8

## Address History (IRIS\_ADDRESS\_HISTORY)

Col #	Report Element	Description	Format/Example	Data Type	Null Allowed	Max Length
1	IndividualToAddressID	Unique identifier for row		int	No	4
2	IRISCaseGUID	32-character unique identifier for this case in the IRIS system		uniqueidentifier	Yes	16
3	IndID	32-character unique identifier for this case member in the IRIS system		uniqueidentifier	No	16
4	AddressID	Unique identifier for Address		int	No	4
5	CaseNumber	For R&P cases, the USRAP case number, for non-R&P cases, the Alien number of the primary case member	GH-123456 A-012345678	varchar	Yes	32
6	ArrivalDate	Date that the R&P case arrived at the U.S. Port of Entry, or that the non-refugee case was granted legal status in the U.S. ("Eligibility Date")	2006-11-23 00:00:00.000	datetime	Yes	8
7	FullName	Case members name as last name, first name	Smith, John	varchar	Yes	500

Col #	Report Element	Description	Format/Example	Data Type	Null Allowed	Max Length
8	AlienNumber		123456789	varchar	Yes	12
9	Address1		17 Main St	varchar	Yes	80
10	Address2			varchar	No	80
11	City		Glen Burnie	varchar	Yes	40
12	State		MD	varchar	Yes	30
13	PostalCode		21230	varchar	Yes	10
14	CellPhone		123-123-1234	varchar	No	20
15	HomePhone		123-123-1234	varchar	No	20
16	WorkPhone		123-123-1234	varchar	No	20
17	AddressUpdateDate	Date of most recent update to any address record for this client.	2016-03-18 13:43:53.343	datetime	Yes	8
18	LastUpdateDate	Data of most recent update to this particular address record	2007-03-12 14:16:06.360	datetime	Yes	8
19	DaysSinceUpdate	The number of days between AddressUpdateDate and the current system date/time.	3871	int	Yes	4
20	Affiliate	Affiliate short name	MD-Baltimore	varchar	Yes	100

## Assurance History (IRIS\_ASSURANCEHISTORY)

Col #	Report Element	Description	Format/Example	Data Type	Null Allowed	Max Length
1	IRISCaseGUID	IRIS internal ID for a case		uniqueidentifier	No	16
2	OrgID	IRIS internal ID for affiliate	51	int	Yes	4
3	Affiliate	Short name of the affiliate	MD-Baltimore	varchar	Yes	100
4	CaseNumber	RPC case number	TH-123123	varchar	Yes	32
5	AllocationDate	Date the case was allocated	1/8/2014	datetime	Yes	8
6	ArrivalDate	Date the case arrived	6/11/2014	datetime	Yes	8
7	AssuranceDate	Date the case was assured	1/8/2014	datetime	Yes	8

8	AssuranceStatus	Status code when Affiliate or RA makes an update	{ Assured, Expired, Inactivated, Ready To Assure, Requested, Updated Info, Waived}	varchar	Yes	50
9	Reason	The reason recorded by user when a status changed.	Anchor has been confirmed.	varchar	Yes	4000
10	ChangedBy		Sarah Parker	varchar	No	101

### Case Placement History (IRIS\_CASEPLACEMENTHISTORY)

Col #	Report Element	Description	Format/Example	Data Type	Null Allowed	Max Length
1	IRISCaseGUID	IRIS internal ID for a case		uniqueidentifier	No	16
2	OrgID	IRIS internal ID for affiliate		int	No	4
3	CaseNumber	AF-123123	RPC case number	varchar	Yes	32
4	ArrivalDate	Date case arrived		datetime	Yes	8
5	PlacementDate	Date case was placed		datetime	Yes	8
6	LocationCode	RPC WRAPS affiliate code	FLLIRS03	varchar	Yes	20
7	Location	Affiliate full name	Social Services Florida - Orlando	varchar	Yes	150
8	ChangedBy	IRIS user who updated the placement record	Sarah Smithers	varchar	No	101
9	Comments	Comment made by IRIS user while saving placement record	Initial Placement	varchar	Yes	4000

### Interest File (IRIS\_INTERESTFILE)

Col #	Report Element	Description	Format/Example	Data Type	Null Allowed	Max Length
1	InterestFileId	Unique identifier for IRIS InterestFiles		int	No	4

Col #	Report Element	Description	Format/Example	Data Type	Null Allowed	Max Length
2	PreCaseID	The InterestID of the PreCasePerson		varchar	Yes	50
3	PreCaseType	The type of InterestFile	RIF	varchar	Yes	40
4	StatusDate	The date the current status was set		datetime	Yes	8
5	Status	The status of the InterestFile		varchar	Yes	50
6	Date	The date the InterestFile was entered into IRIS		datetime	Yes	8
7	AnchorFirstName			varchar	Yes	50
8	AnchorMiddleName			varchar	Yes	50
9	AnchorLastName			varchar	Yes	50
10	AnchorSecondLastName			varchar	Yes	50
11	AnchorBirthCountry			varchar	Yes	50
12	AnchorDOB			datetime	Yes	8
13	AnchorAlienNumber		123456789	varchar	Yes	10
14	AnchorNationality			varchar	Yes	255
15	AnchorFullName			varchar	No	152
16	CaseSize	Number of individuals in the InterestFile	5	int	Yes	4
17	OrgID	Unique identifier of the affiliate organization where the case is or was placed		int	Yes	4
18	Affiliate	The affiliate "short name".		varchar	Yes	100
19	LastUpdateDate	The date the InterestFile was last updated		datetime	Yes	8
20	UpdateUserID	The IRIS user ID of the last person to update the InterestFile		int	Yes	4
21	LastUpdatedBy	The name of the last person to update the InterestFile		varchar	No	102

Interest File link to IRIS Case (IRIS\_INTERESTFILE2IRISCASE)

Col #	Report Element	Description	Format/Example	Data Type	Null Allowed	Max Length
1	InterestFileId	Unique identifier for IRIS InterestFiles	43846	int	No	4
2	PreCasePersonID	InterestFile joins with IRISCase over Interest File Refugee which has a PreCasePersonID. PreCasePersonID may be used to easily identify which person is joined from the IRIS Case to the Interest File.	RF9EB9A4-57FA-45D5-8970-E3C87E85D4FD	uniqueidentifier	No	16
3	IRISCaseGUID	32-character unique identifier for this case in the IRIS system	2A631F04-0084-4AB5-B37D-013C075650ZC	uniqueidentifier	No	16
4	OrgID	Unique identifier of the affiliate organization where the case is or was placed	75	int	Yes	4

## Interest File Case Notes (IRIS\_INTERESTFILENOTE)

Col #	Report Element	Description	Format/Example	Data Type	Null Allowed	Max Length
1	InterestNoteID	Unique identifier for IRIS InterestFile Notes		int	No	4
2	InterestFileID	Unique identifier for IRIS InterestFiles		int	Yes	4
3	OrgID	Unique identifier of the affiliate organization where the case is or was placed		int	Yes	4
4	Affiliate	The affiliate "short name".		varchar	Yes	100
5	NoteDate	The date entered when the user created the note.		datetime	Yes	8
6	NoteSummary	The actual note content.		varchar	Yes	100
7	NoteDescription	Short Description		varchar	Yes	-1

Col #	Report Element	Description	Format/Example	Data Type	Null Allowed	Max Length
8	Medical	A Yes or No value  Yes - contains restricted medical information No - does not contain restricted medical information		varchar	No	3
9	LastUpdateBy	The name of the IRIS user who last updated the note		varchar	No	102
10	LastUpdateOn	The date the note was last updated		datetime	Yes	8
11	UserGroup	A value indicating if an Affiliate or Volag created the note.	Affiliate, Volag	varchar	No	9
12	AffiliateViewable	A Yes or No value indicating if an Affiliate user may view the note		varchar	No	3
13	Draft	A Yes or No value indicating if the note was saved as a draft	Yes, No	varchar	No	3

## Interest File link to Interest File Person (IRIS\_INTEREST2PRECASEPERSON)

Col #	Report Element	Description	Format/Example	Data Type	Null Allowed	Max Length
1	InterestFileId	Unique identifier for IRIS InterestFiles		int	No	4
2	PreCasePersonID	Unique identifier for InterestFile members		uniqueidentifier	No	16
3	InterestId	The name of the InterestFile		varchar	Yes	50
4	PreCasePersonType	The type of precase person		varchar	Yes	40
5	FirstName			varchar	Yes	50
6	MiddleName			varchar	Yes	50
7	LastName			varchar	Yes	50

Col #	Report Element	Description	Format/Example	Data Type	Null Allowed	Max Length
8	LastName2			varchar	Yes	50
9	FullName			varchar	Yes	204
10	Gender			varchar	Yes	255
11	GenderCode			char	Yes	1
12	DOB	Date of Birth		datetime	Yes	8
13	DOBest	Date of birth estimated		char	Yes	1
14	BirthCity			varchar	Yes	40
15	BirthCountryCode			char	Yes	2
16	BirthCountry			varchar	Yes	50
17	MaritalStatusCode			char	Yes	1
18	MaritalStatus			varchar	Yes	255
19	NationalityCode			char	Yes	2
20	Nationality			varchar	Yes	255
21	Address			varchar	Yes	80
22	City			varchar	Yes	40
23	State			varchar	Yes	30
24	CurrentCountry		Ethiopia	varchar	Yes	50
25	IsPA	Value of 0 or 1 to indicate if this member is the principal applicant	1	tinyint	No	1
26	RelationshipToAnchor	Relationship to anchor	Son	varchar	Yes	50
27	RelationshipToPA	Relationship to Principal Applicant	Principal Applicant	varchar	Yes	50
28	OrgID	Unique identifier of the affiliate organization where the case is or was placed	11	int	Yes	4
29	CaseNumber	For R&P cases, the USRAP case number, for non-R&P cases, the Alien number of the primary case member	GH-123456 A-012345678	varchar	Yes	14



## AOR (IRIS\_AOR)

Col #	Report Element	Description	Format/Example	Data Type	Null Allowed	Max Length
1	PreCaseID	The identifier used to name the AOR.	123456789-11Feb2016	varchar	Yes	50
2	PreCaseGUID	32-character unique identifier for this AOR in the IRIS system		uniqueidentifier	No	16
3	AORType	The type of AOR {CAM, P3, Lautenburg}	CAM	varchar	Yes	50
4	OrgID	Unique identifier of the affiliate organization where the case is or was placed		int	Yes	4
5	Affiliate	The affiliate "short name".	CO-Denver	varchar	Yes	100
6	PreCaseDocumentStatusID	Numeric code representing the PreCaseDocument status		int	Yes	4
7	Status	The status of the AOR	Open	varchar	Yes	50
8	StatusShort	A shorter version of the Status code that may be helpful in reporting:  2009 Returned Pending Open Corrections Needed Accepted by RA Submitted to RPC Submitted to RSC Linked Closed	Open	varchar	Yes	50

Col #	Report Element	Description	Format/Example	Data Type	Null Allowed	Max Length
9	Rejected	A Yes or No value indicating the AOR was rejected by RPC/RSC	Yes	varchar	No	3
10	Amended	A Yes or No value indicating the AOR was amended		varchar	No	3
11	TransferredIn	A Yes or No value indicating the AOR was transferred in from another RA		varchar	No	3
12	StatusDate	The date the current AOR Status was set		datetime	Yes	8
13	DateFiled	<p>The date the user entered when the AOR was created in IRIS.</p> <p>Applicable to all Lautenbergs and only P3 prior to 9/17/2016.</p> <p>Beginning with IRIS v. 5.2.1 (~March 2017), this date will be used by all AORs as the original 'Date Filed' date entered when the AOR is first created in IRIS.</p>		datetime	Yes	8
14	LastSubmittedDate	<p>The date the AOR was last submitted to RPC or RSC.</p> <p>Applicable to P3 and CAM AORs.</p>		datetime	Yes	8

Col #	Report Element	Description	Format/Example	Data Type	Null Allowed	Max Length
15	ReceivedByRSCDate	The date the Lautenberg AOR was received by RSC.  Applicable to Lautenberg AORs.		datetime	Yes	8
16	NotarizedCopyReceivedDate	The date a notarized copy of the AOR was received by the RA.  Applicable to Lautenberg AORs.		datetime	Yes	8
17	OriginationDate	The date the AOR was filed in IRIS. On the printed CAM and P3 this date is called the Completed Date.  Beginning with IRIS v. 5.2.1, this date will be used by all AORs as the current 'Date Filed'. The OriginationDate will differ from the DateFiled if a user changes the date.		datetime	No	8
18	CreatedDate	The date the AOR was created in IRIS		datetime	No	8
19	CaseSize	The number of individuals in the AOR case		int	Yes	4
20	LastUpdateDate	The last date the AOR was updated		datetime	Yes	8

Col #	Report Element	Description	Format/Example	Data Type	Null Allowed	Max Length
21	UpdateUserID	The IRIS user ID of the person who last updated the AOR		int	Yes	4
22	LastUpdatedBy	The name of the person who last updated the AOR		varchar	No	102
23	AnchorFullName	The Anchor's full name		varchar	No	152
24	AnchorFirstName	The Anchor's first name		varchar	Yes	50
25	AnchorMiddleName	The Anchor's middle name		varchar	Yes	50
26	AnchorLastName	The Anchor's last name		varchar	Yes	50
27	AnchorSecondLastName	The Anchor's second last name		varchar	Yes	50
28	AnchorBirthCountry	The Anchor's birth country	Haiti	varchar	Yes	50
29	AnchorDOB	The Anchor's date of birth		datetime	Yes	8
30	AnchorAlienNumber	The Anchor's alien number	123456789	varchar	Yes	10
31	AnchorNationality	The Anchor's nationality	Honduras	varchar	Yes	255
32	PA_Nationality	The PA's nationality	Honduras	varchar	Yes	255
33	DateFiledFFY	Federal fiscal year that the AOR was filed	2017	int	Yes	4

AOR Case Notes (IRIS\_AORNOTE)

Col #	Report Element	Description	Format/Example	Data Type	Null Allowed	Max Length
1	PreCaseNoteID	Unique identifier for AOR notes.		int	No	4
2	PreCaseID	The identifier used to name the AOR.	123456789-11Feb2016	varchar	Yes	50
3	PreCaseGUID	32-character unique identifier for this AOR in the IRIS system		uniqueidentifier	No	16
4	OrgID	Unique identifier of the affiliate organization where the case is or was placed	11	int	Yes	4
5	Affiliate	The affiliate "short name".	Denver	varchar	Yes	100
6	NoteDate	The date entered when the user created the note.	1/1/2010	datetime	Yes	8
7	NoteSummary	The actual note content.		varchar	Yes	100
8	NoteDescription	Short Description		varchar	Yes	4000
9	Medical	A Yes or No value  Yes - contains restricted medical information No - does not contain restricted medical information	Yes	varchar	No	3
10	LastUpdateBy	The name of the IRIS user who last updated the note		varchar	No	102
11	LastUpdateOn	The date the note was last updated	4/4/2004	datetime	Yes	8
12	AffiliateViewable	A Yes or No value indicating if an Affiliate user may view the note	Yes	varchar	No	3

## AOR Link to IRIS Case (IRIS\_AOR2IRISCASE)

Col #	Report Element	Description	Format/Example	Data Type	Null Allowed	Max Length
1	PreCaseID	The identifier used to name the AOR.	123456789-11Feb2016	varchar	Yes	50
2	PreCaseGUID	32-character unique identifier for this AOR in the IRIS system		uniqueidentifier	No	16
3	IRISCaseGUID	32-character unique identifier for this case in the IRIS system		uniqueidentifier	No	16
4	OrgID	Unique identifier of the affiliate organization where the case is or was placed	11	int	Yes	4

## AOR Document Status History (IRIS\_AORHISTORY)

Col #	Report Element	Description	Format/Example	Data Type	Null Allowed	Max Length
1	PreCaseID	The identifier used to name the AOR.	123456789-11Feb2016	varchar	Yes	50
2	PreCaseGUID	32-character unique identifier for this AOR in the IRIS system		uniqueidentifier	No	16
3	PreCaseDocumentStatusID	Numeric code representing the PreCaseDocument status		int	No	4
4	Status	AOR Status		varchar	Yes	50
5	StatusDate	The date the status was set	1/1/2010	datetime	Yes	8
6	OrgID	Unique identifier of the affiliate organization where the case is or was placed		int	Yes	4

Col #	Report Element	Description	Format/Example	Data Type	Null Allowed	Max Length
7	UpdateBy	The person who last updated the AOR's status		varchar	No	102

#### AOR Link to AOR Individuals (IRIS\_AOR2PRECASEPERSON)

Col #	Report Element	Description	Format/Example	Data Type	Null Allowed	Max Length
1	PreCaseID	The identifier used to name the AOR.	123456789-11Feb2016	varchar	Yes	50
2	PreCaseGUID	32-character unique identifier for this AOR in the IRIS system		uniqueidentifier	No	16
3	PreCasePersonID	32-character unique identifier for each PreCasePerson in the IRIS system		uniqueidentifier	No	16
4	InterestId	Some precase person records have an associated IRIS InterestFile.  This is the InterestFile ID when that occurs.	LIRS-19Feb2007-WHITE	varchar	Yes	50
5	PreCasePersonType	The type of precase person. Refer to the table REF_PreCasePersonType	Primary Beneficiary	varchar	Yes	40
6	FirstName			varchar	Yes	50
7	MiddleName			varchar	Yes	50
8	LastName			varchar	Yes	50
9	LastName2			varchar	Yes	50
10	FullName			varchar	Yes	204
11	Gender		Male, Female	varchar	Yes	255
12	GenderCode		M, F	char	Yes	1
13	DOB	Date of Birth		datetime	Yes	8
14	DOBest	Y, N value indicating if the DOB is estimated	Y, N	char	Yes	1
15	BirthCity			varchar	Yes	40

Col #	Report Element	Description	Format/Example	Data Type	Null Allowed	Max Length
16	BirthCountryCode			char	Yes	2
17	BirthCountry			varchar	Yes	50
18	MaritalStatusCode			char	Yes	1
19	MaritalStatus			varchar	Yes	255
20	NationalityCode			char	Yes	2
21	Nationality			varchar	Yes	255
22	Address			varchar	Yes	80
23	City			varchar	Yes	40
24	State			varchar	Yes	30
25	CurrentCountry	Current country of residence	Ukraine	varchar	Yes	50
26	IsPA	Indicates if the precase person is the principal applicant	0, 1	int	No	4
27	RelationshipToAnchor			varchar	Yes	50
28	RelationshipToPA			varchar	Yes	50
29	RelativeType			nvarchar	Yes	500
30	OrgID	Unique identifier of the affiliate organization where the case is or was placed		int	Yes	4

## Other Program (IRIS\_OTHERPROGRAM)

All IRIS "Other Programs"

Col #	Report Element	Description	Format/Example	Data Type	Null Allowed	Max Length
1	ProgramID	Unique identifier	1	int	No	4
2	OrgID	Agency or Affiliate IRIS unique identifier	27	int	Yes	4
3	Affiliate	Affiliate short name	WA-Spokane	varchar	Yes	100
4	ProgramName	Name of the Program		varchar	Yes	50
5	Abbreviation	Abbreviated Program name		char	Yes	4
6	Description	Description of the Program		varchar	No	255
7	UpdateUserName	IRIS user that updated the record last	JENNIE HILL	varchar	No	101



8	UpdateDate	Date record was last updated		datetime	Yes	8
---	------------	------------------------------	--	----------	-----	---

## Quarterly Consultation (IRIS\_QCREPORT)

Col #	Report Element	Description	Format/Example	Data Type	Null Allowed	Max Length
1	QCReportID	Unique identifier	2	tinyint	No	4
2	FiscalYear	Calendar Fiscal Year	2018	int	Yes	4
3	Quarter	One-fourth of the year	Q1, Q2, Q3, Q4	int	Yes	4
4	StatusID	Numeric code representing the QC current status.	0, 1, 2, 3 0 = Pending 1 = Submitted 2 = Accepted 3 = Corrections Needed	int	Yes	4
5	CurrentStatus	Current status of the QC form	Pending Submitted Accepted Corrections Needed	varchar	No	18
6	OrgID	Agency or Affiliate IRIS unique identifier		int	Yes	4
7	Compliant	If all Required Participants participated = 'Y' or at and all Discussion Points discussed = 'Y' then Compliant = 1 otherwise 0	0, 1	int	Yes	1
8	MeetingName	Meeting Name given to the QC form		datetime	Yes	255
9	ConsultationDate	The date the QC was conducted		varchar	Yes	8
10	EffectivePractices	Effective Practices & outcomes captured on the QC form		varchar	Yes	6000
11	CommunityStrategy	Community Engagement Strategy captured on the QC form		varchar	Yes	6000
12	Feedback	Beneficiary Feedback captured on the QC form. <b>Not applicable to LIRS</b>		varchar	Yes	6000
13	Affiliate	Affiliate short name		varchar	Yes	100

## Quarterly Consultation (IRIS\_QCREQPARTICIPANTATTENDANCE)

Col #	Report Element	Description	Format/Example	Data Type	Null Allowed	Max Length
1	RequiredParticipated	Required Participant Participated = 'Y' or 'N'	0, 1 0 = N 1 = Y	tinyint	Yes	1
2	QCReportID	Unique identifier	2	int	Yes	4
3	ParticipantTitle	Title of the Participant	Community Police Officer	varchar	Yes	255
4	ParticipantComments	If the Required Participant didn't participate then require comments		varchar	Yes	255
5	RequiredInstitution	Required Institution Name	Local Governance	varchar	Yes	255

## Quarterly Consultation (IRIS\_QCOPTINALPARTICIPANTATTENDANCE)

Col #	Report Element	Description	Format/Example	Data Type	Null Allowed	Max Length
1	OptionalParticipated	Optional Participant Participated	0, 1 0 = No 1 = Yes	tinyint	Yes	1
2	QCReportID	Unique identifier	2	int	Yes	4
3	OptionalInstitution	Optional Institution Name		varchar	Yes	255
4	OptionalTitle	Optional Institution Title	Deputy General	varchar	Yes	255

## Quarterly Consultation (IRIS\_QCDISCUSSIONPOINT)

Col #	Report Element	Description	Format/Example	Data Type	Null Allowed	Max Length
1	Discussed	Discussion Point Discussed	0, 1 0 = No 1 = Yes	tinyint	Yes	1
2	QCReportID	Unique identifier	2	int	Yes	4
3	DiscussionComments	If the discussion point wasn't discussed then capture comments		varchar	Yes	255
4	DiscussionPoints	Display all required (6) discussion points		varchar	Yes	255

## Quarterly Consultation (IRIS\_QCCHALLENGEACTIONPOINT)

Col #	Report Element	Description	Format/Example	Data Type	Null Allowed	Max Length
1	QCReportID	Unique identifier		int	Yes	4
2	Challenges	Describe Challenges		varchar	Yes	255
3	ChallengesActionPoints	Describe Action Points		varchar	Yes	255
4	Topics	Select Topic/Category	High Arrivals Housing	varchar	Yes	255

## Quarterly Consultation (IRIS\_QCCOMMUNITYENGAGEMENTEVENT)

Col #	Report Element	Description	Format/Example	Data Type	Null Allowed	Max Length
1	QCReportID	Unique identifier	2	int	Yes	4
2	PresToFaithGroup_NumOfEvents	Presentation to Faith Group		int	Yes	4
3	PresToCommunityGroup_NumOfEvents	Presentation to Community Group		int	Yes	4
4	PresAtEducationalInstitution_NumOfEvents	Presentation at educational institution		int	Yes	4
5	PresToServiceProviders_NumOfEvents	Presentation to Service Providers		int	Yes	4
6	HostInCommunityEvent_NumOfEvents	Host in community Event		int	Yes	4
7	RefugeeProviderNetworkMeetings_NumOfEvents	Refugee provider network meetings		int	Yes	4
8	Other_NumOfEvents	Number of Other Events		int	Yes	4
9	Other	Other Event		varchar	Yes	255

## Quarterly Consultation (IRIS\_QCCOMMUNITYENGAGEMENTEVENT)

Col #	Report Element	Description	Format/Example	Data Type	Null Allowed	Max Length
1	QCReportID	Unique identifier	2	int	Yes	4
2	CommunityGoal	Goal of Community Engagement Strategy		varchar	Yes	255
3	CommunityPerson	Point Person/Entity		varchar	Yes	255
4	CommunitySteps	Steps taken to implement goal		varchar	Yes	255

## Quarterly Consultation (IRIS\_REPORTHISTORY)

Col #	Report Element	Description	Format/Example	Data Type	Null Allowed	Max Length
1	QCReportID	Unique identifier	2	int	Yes	4
2	StatusID	Numeric code representing the QC status		int	Yes	4
3	StatusDate	Completion Date		datetime	Yes	8
4	Comments	Incomplete reasons		varchar	Yes	8000
5	Status	Status of QC form	Pending, Submitted, Accepted, Corrections Needed	varchar	No	18

## SQL Server Report Server Execution Log (IRIS\_SSRSEEXECUTIONLOG)

System audit log only available to IRS Support Team. Data is logged for last 60 days only. Time is in milliseconds.

Col #	Report Element	Description	Format/Example	Data Type	Null Allowed	Max Length
1	Path	Complete report file path including folder and subfolders.	/Test/LIRS-IRIS/LIRS_PrintReports/ArrivalSummaryByRegionAndCaseType	nvarchar	No	850

Col #	Report Element	Description	Format/Example	Data Type	Null Allowed	Max Length
2	report_type	Type of SSRS report	AD HOC, STANDARD	varchar	No	8
3	totalcount	Number of times report was run.	5	int	Yes	4
4	lastrun	Date report was last run	2/28/2018	datetime	Yes	8
5	datetime	The amount of time spent running the datasources for your report	533	int	Yes	4
6	avgdatetime	Average data time	520	int	Yes	4
7	processingtime	The time spent processing the report	48	int	Yes	4
8	avgprocessingtime			int	Yes	4
9	rendertime	The time spent generating the output format that you requested (for example, HTML).	156	int	Yes	4
10	avgrendertime			int	Yes	4
11	totaltime	The sum of datetime and processingtime and rendertime.	757	int	Yes	4
12	avgtime			int	Yes	4
13	instance	The IRIS instance name.	LIRS-IRIS, EMM-IRIS	varchar	Yes	14
14	report_name	Name of the report RDL file.	AssuranceSummaryByUrgency	nvarchar	Yes	850

## APPENDIX A: Codes

## PreCase Person Type

PreCase Person Type ID	Name	Description
1	Anchor	United States resident who requests a refugee via an Interest File or AOR
2	Primary Beneficiary	Refugee who is the primary beneficiary of an AOR, all Primary Beneficiaries are treated the same as regular Beneficiaries in an Interest File
3	Beneficiary	A refugee listed on an AOR or Interest File
4	Anchor Relative	A relative of the anchor that is not a beneficiary of an AOR or interest file.
5	Guardian	Guardian of the Qualifying Child
6	OtherParent	Other Parent of the Qualifying Child
7	QCH	Qualifying Child

## PreCase Document (Interest File or AOR) Status

PreCase Document Status ID	Name	Description
1	Open	The AOR has been started by an affiliate.
2	Pending	The affiliate has submitted the AOR to the RA. For Lautenberg AORs, a notarized copy must be sent in order for processing to continue. At this point no changes can be made to the AOR except for address, and that would require the RA to place the AOR in Corrections Needed status.
3	Received	The notarized copy of the Lautenberg AOR was received by the RA.
4	Submitted to RSC	RA submitted the AOR to RSC
5	Linked	The AOR was linked to a case.
6	Closed	The AOR was closed. This can be done by the RA or by the RA for RPC/RSC.
7	Accepted by RA	The RA has vetted and accepted the AOR; it is ready for submission to RPC/RSC.
8	Corrections Needed	RA sent AOR back to affiliate to make corrections.
9	2009 Returned	Returned by RPC/RAVU per PRM instructions.
10	Transferred Out	AOR was transferred out to another RA.
11	Corrections Needed - Amended	An affiliate needs to amend an AOR and so has put it in this status to edit it.

PreCase Document Status ID	Name	Description
12	Pending - Amended	The affiliate has resubmitted the amended AOR to the RA. For Lautenberg AORs, a notarized copy must be sent in order for processing to continue. At this point no changes can be made to the AOR except for address, and that would require the RA to place the AOR in Amended Corrections Needed status.
13	Accepted by RA - Amended	The RA has vetted and accepted the amended AOR; it is ready for submission to RPC/RSC.
14	Received - Amended	The notarized copy of the amended Lautenberg AOR was received by the RA.
15	Submitted to RSC - Amended	RA resubmitted the amended AOR to RSC
16	Corrections Needed - Rejected	An affiliate needs to change an AOR due to an RPC/RSC rejection and so has put it in this status to edit it.
17	Pending - Rejected	The affiliate has resubmitted the rejected AOR to the RA. For Lautenberg AORs, a notarized copy must be sent in order for processing to continue. At this point no changes can be made to the AOR except for address, and that would require the RA to place the AOR in Rejected Corrections Needed status.
18	Accepted by RA - Rejected	The RA has vetted and accepted the rejected AOR; it is ready for submission to RPC/RSC.
19	Received - Rejected	The notarized copy of the amended Lautenberg AOR was received by the RA.
20	Submitted to RSC - Rejected	RA resubmitted the rejected AOR to RSC
21	Submitted to RPC	RA submitted the AOR to RPC
22	Submitted to RPC - Amended	RA resubmitted the amended AOR to RPC
23	Submitted to RPC - Rejected	RA resubmitted the rejected AOR to RPC

## APPENDIX B: Relationship Diagrams

### Case

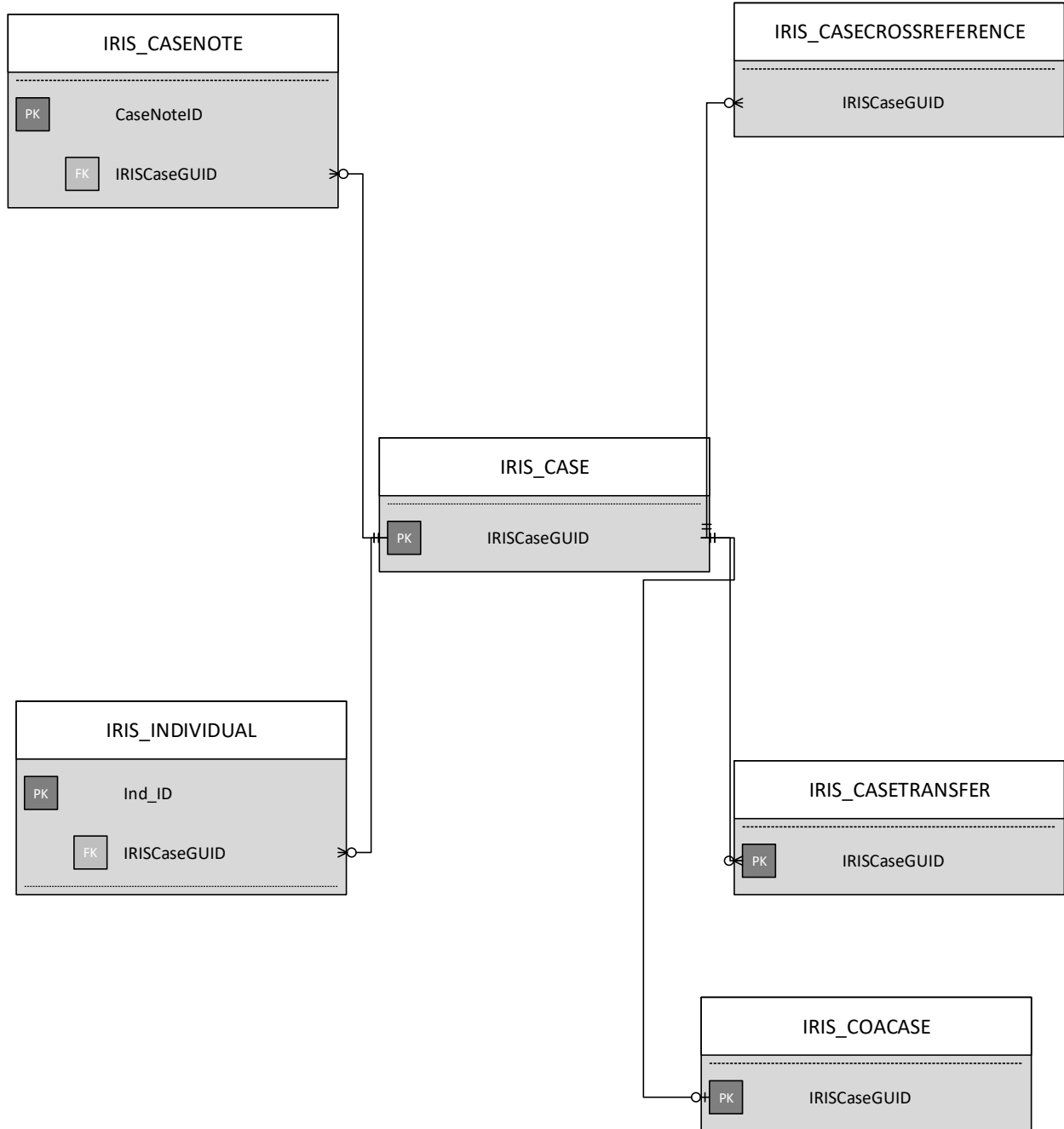



Individual

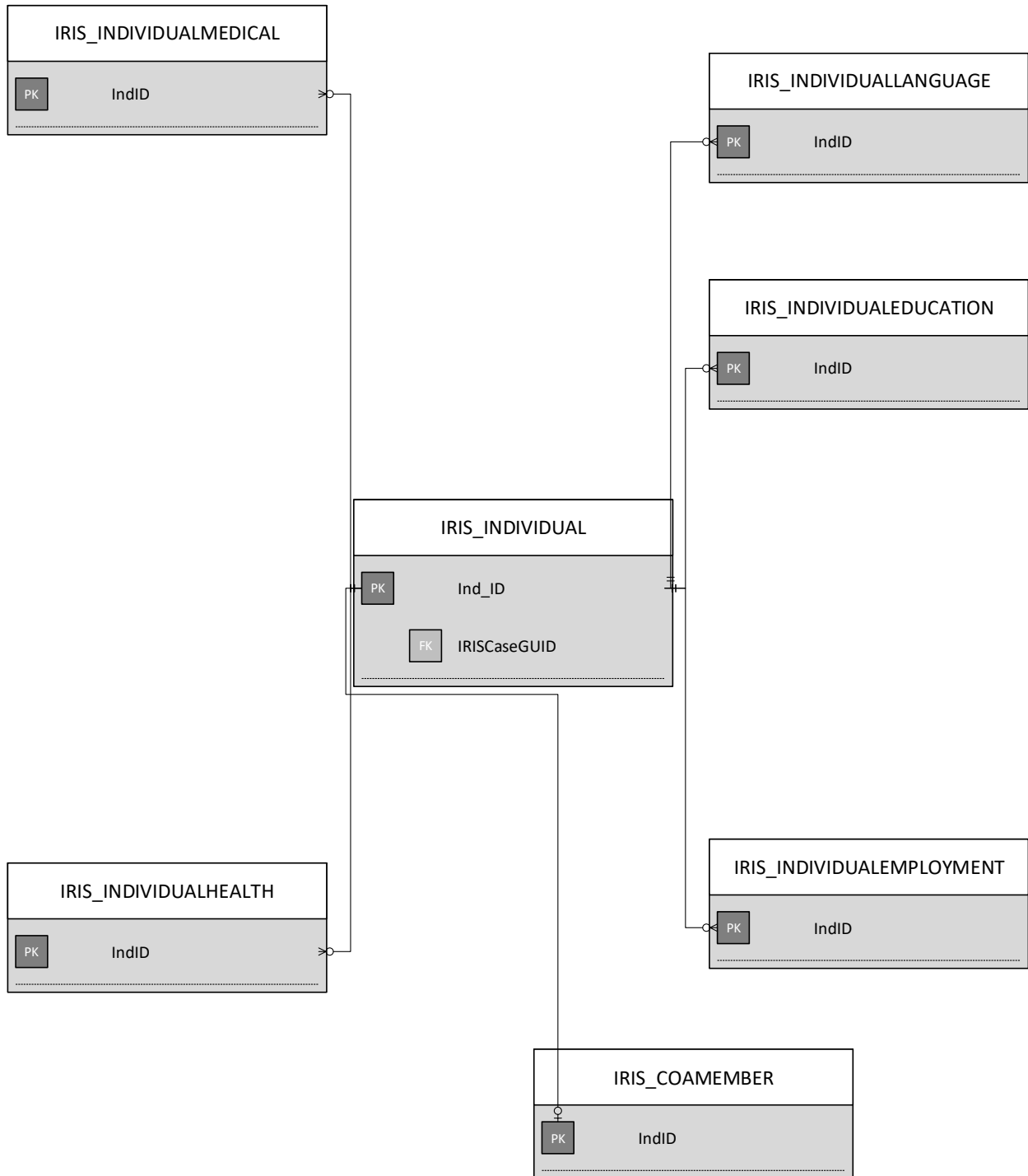

## Matching Grant

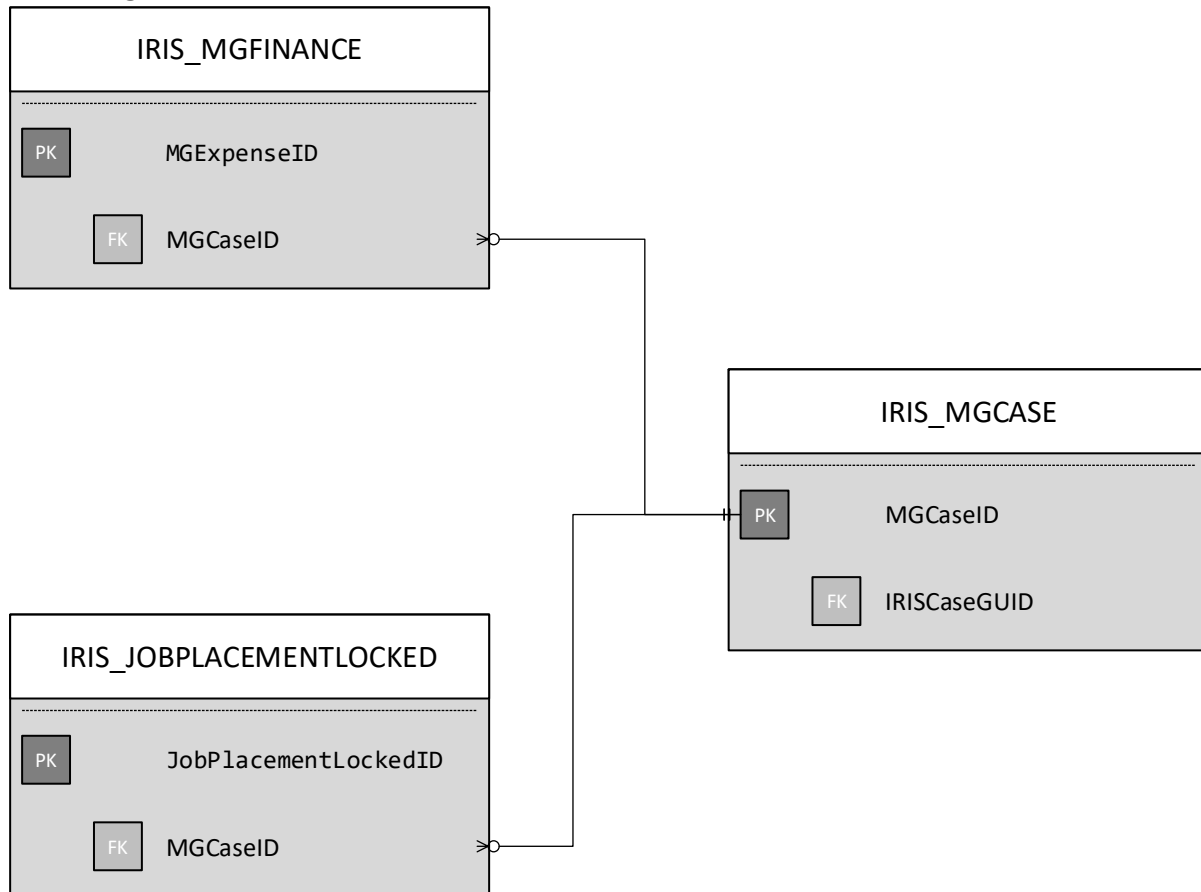

AOR

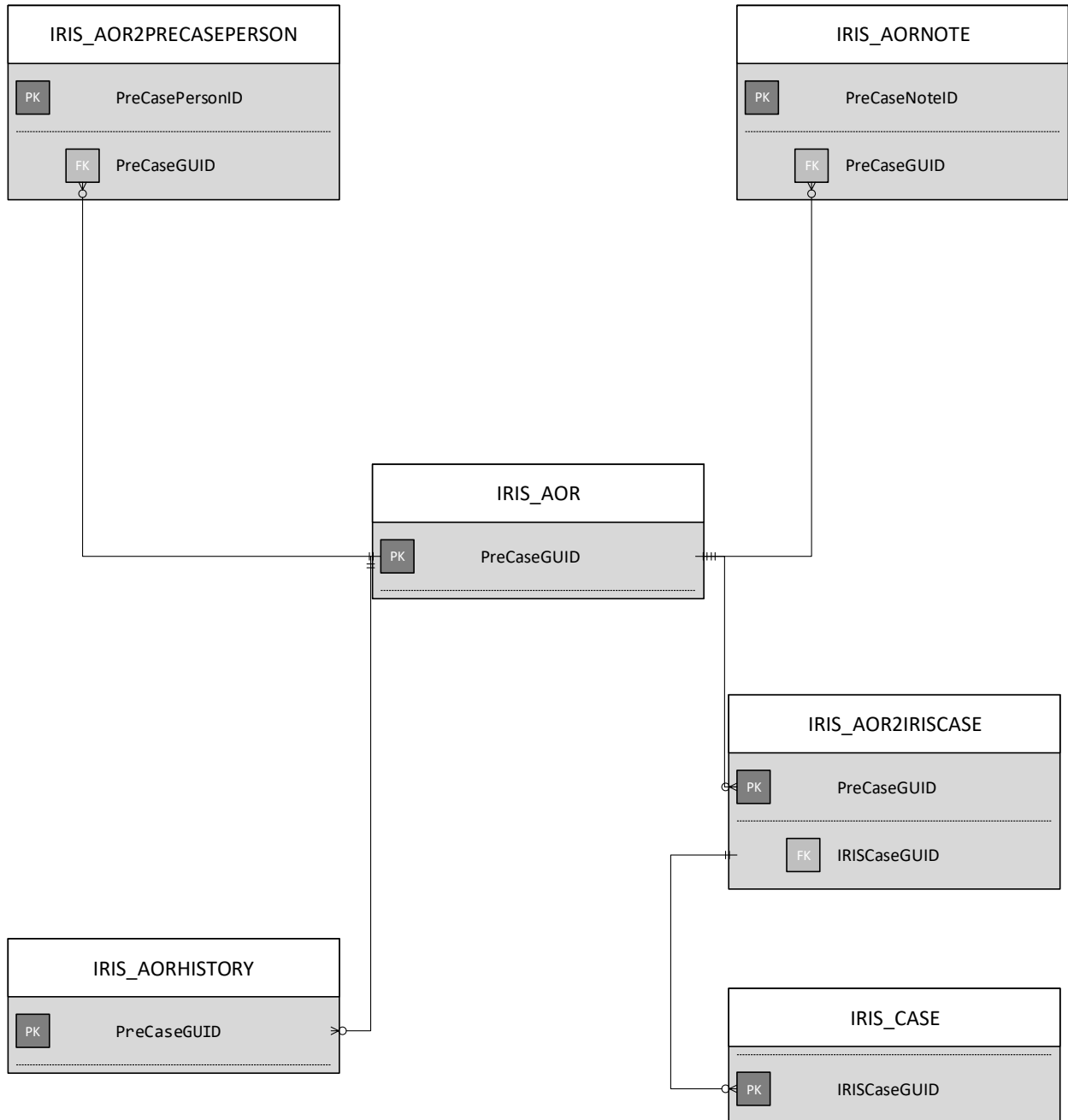

Interest File

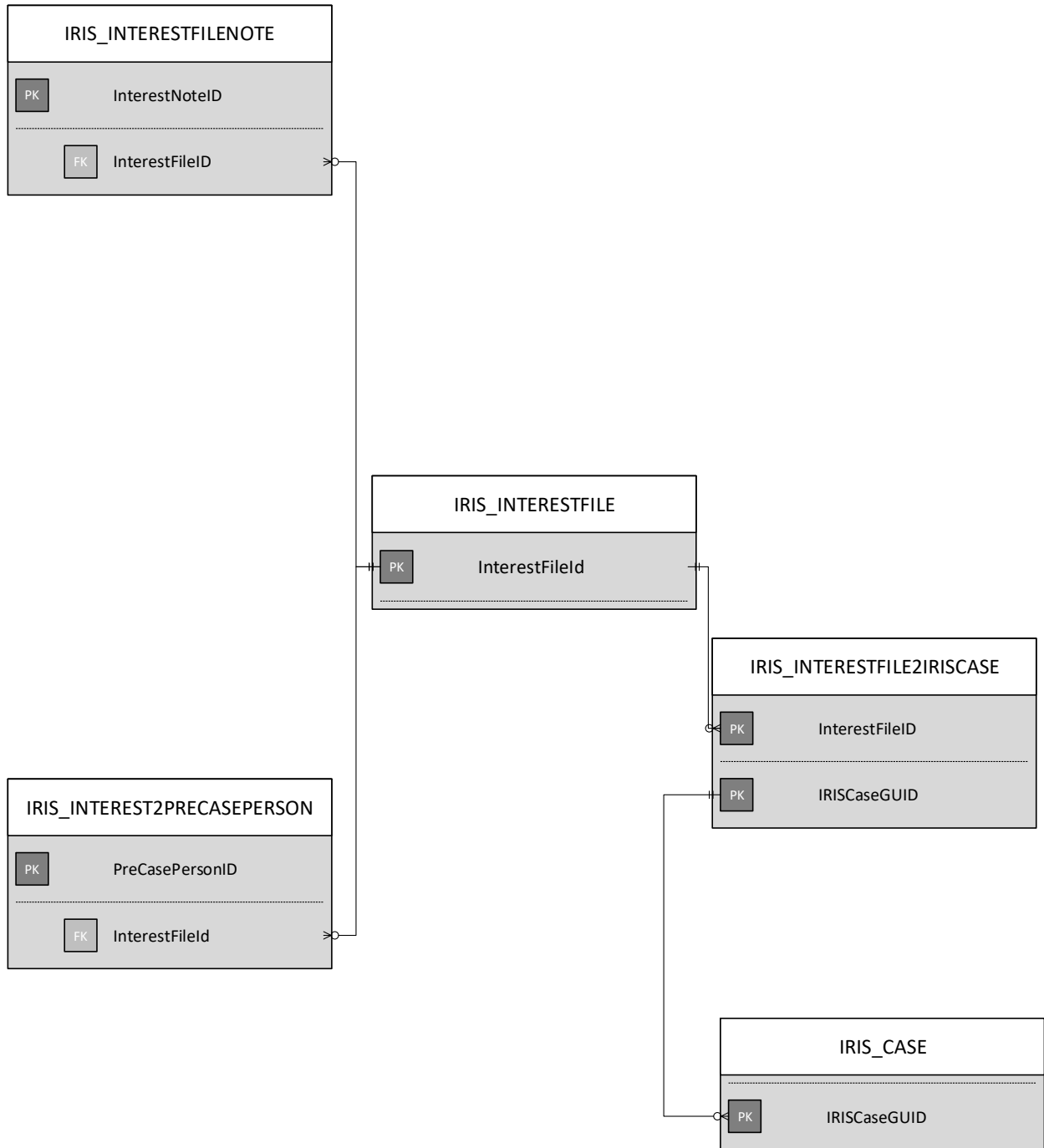

R&P Period Report

